Rotogravure Section, Part 1

The New York Times

Sunday, August 16, 1914

LIEGE SCENE OF THE GREAT WAR'S OPENING BATTLES

CITY OF LIEGE LOOKING TOWARD THE HILLS ON THE SOUTH AND EAST
Where the Forts Are Located Before Which the First Terrific Fighting of the War Took Place. Many of the Principal Buildings of the City May Be Seen, Including the Palace of Justice in the Centre, and the Beautiful Cathedral on the Right.

ST. LAMBERT PLACE IN THE HEART OF LIEGE.

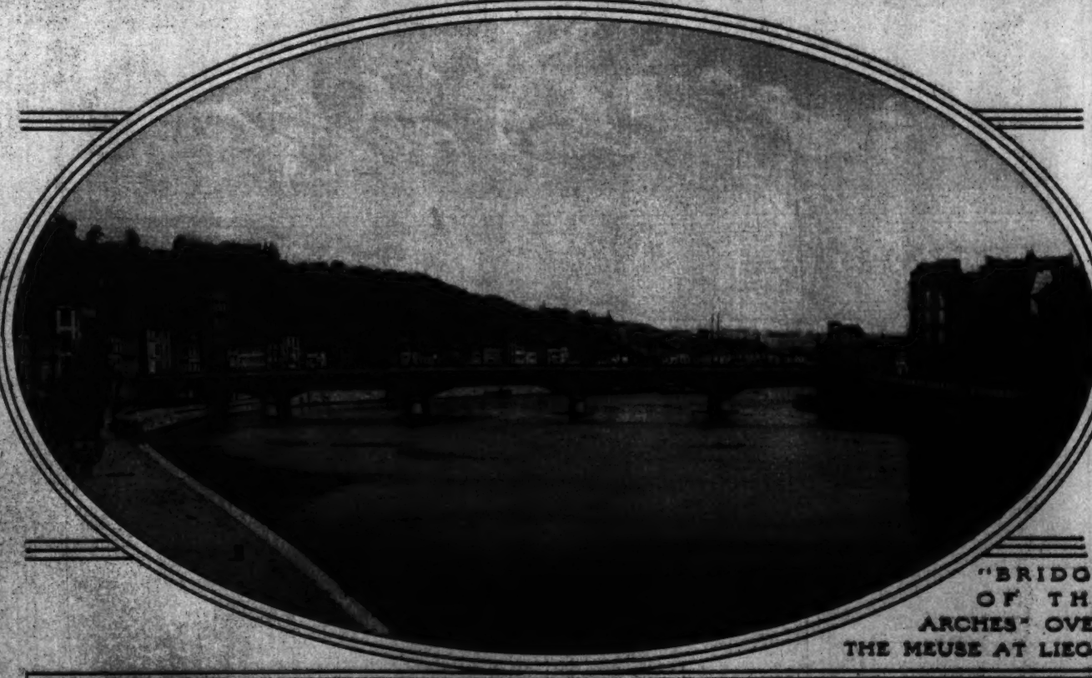

"BRIDGE OF THE ARCHES" OVER THE MEUSE AT LIEGE.

LIEGE ALONG THE RIVER FRONT.
From the Principal Wharf on the Meuse.
(Photos from the Detroit Publishing Company.)

GENERAL VIEW OF LIEGE FROM THE RAILROAD STATION
Along This Road Much of the Bloodiest Fighting of the Siege Took Place.

The Times's
New Rotogravure Process

The New York Times

Sunday,
August 16, 1914

BELGIAN CITIES IN THE PATH OF THE INVADING GERMANS

NAMUR, SHOWING THE GREAT FORTRESS ON THE HILL AND THE BRIDGE
At the Confluence of the Meuse and the Sambre Rivers.

GENERAL VIEW OF SPA, ONE OF THE FIRST BELGIAN CITIES SEIZED BY THE INVADERS.

ENTRANCE TO THE CITY OF LUXEMBURG, CAPITAL OF THE GRAND DUCHY,
Seized by the Germans Preliminary to Their Invasion of Belgium.
(Photos from the Detroit Publishing Company.)

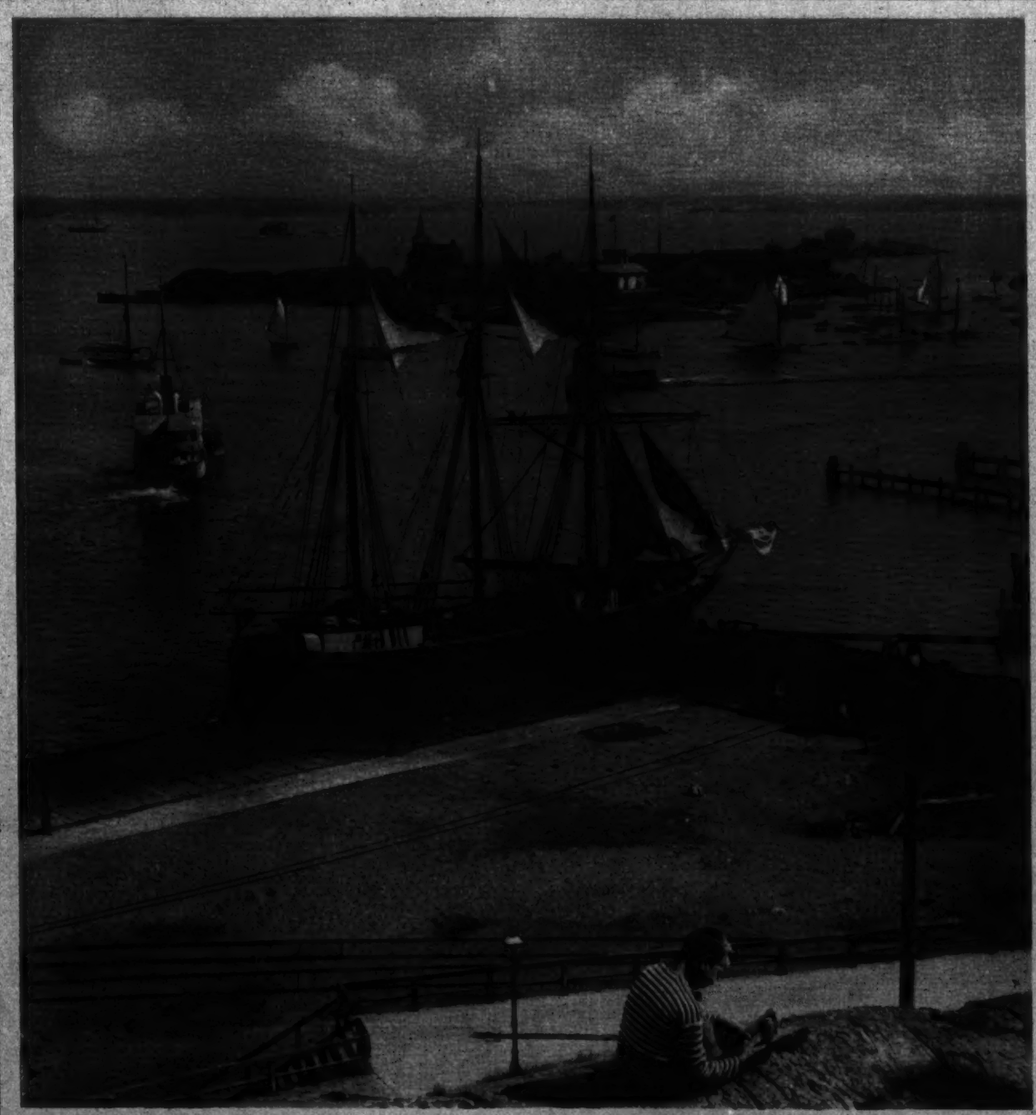

GENERAL VIEW OF THE RUSSIAN STRONGHOLD SVEABORG,
On the Baltic, Bombarded by the German Fleet.

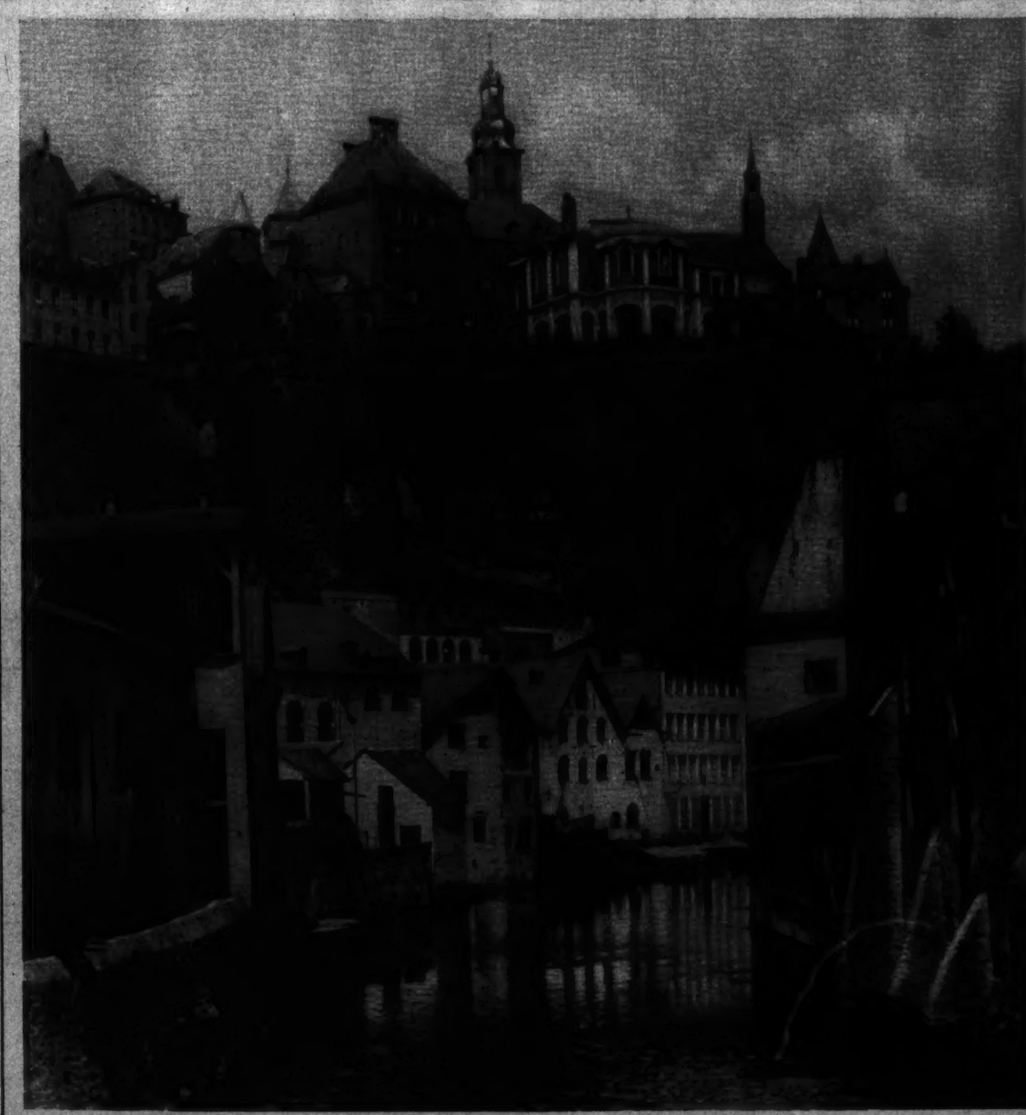

STRIKING VIEW OF LUXEMBURG FROM THE RIVER ALZETTE.
(Photos (C) by Underwood & Underwood.)

NEW YORK CITY BOYS IN Y. M. C. A. CAMPS ALONG THE HUDSON.
The First Picture Shows "Chief" Philip D. Fagans Giving the Boys a Little After-Breakfast Talk. In the Central Picture the Setting-Up Drill Is Seen, and the Third Picture Shows an Unusual Diving Group.

ADVERTISEMENTS. ADVERTISEMENTS. ADVERTISEMENTS. ADVERTISEMENTS. ADVERTISEMENTS. ADVERTISEMENTS. ADVERTISEMENTS.

Amazing Period Furniture Value
$500 Suite for $375

LOOKING FORWARD TO FURNISHING A HOME?

You will do well then to call and see our Exclusive Apartment Period Furniture. It is on exhibition in our warerooms. We sell on very liberal terms if desired. As low as 10% accepted on purchases. Balance at customer's option between a year and two.

FOR APARTMENT OF FOUR ROOMS

SUITES FURNISHED AS FOLLOWS:
DINING ROOM—COLONIAL—GOLDEN OAK—MISSION—FUMED OAK—BUTLER FINISH—EARLY ENGLISH.
LIVING ROOM—MAHOGANY (COLONIAL DESIGN).
BED CHAMBER—CIRCASSIAN WALNUT (COLONIAL OR SHERATON DESIGN).
MODEL KITCHEN.

HOLZWASSER & CO.
1417-1423 Third Ave.,
2d Ave. at 80th St.

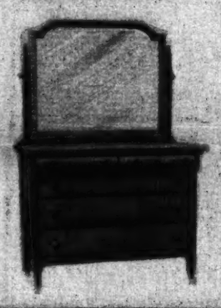

D.L.E. An Apartment House of the Highest Type of Construction D.L.E.

755 Park Avenue
Southeast Corner of 72d Street

A new twelve-story apartment house ready for occupancy.

East, 9 rooms, 3 baths; $3500 to $4300
South, 11 rooms, 3 baths; $4000 to $4600
Corner, 11 rooms, 3 baths; $4100 to $4400
Corner, 10 rooms, 4 baths; $5000.

Splendidly finished and appointed. All light rooms—beautiful outlook—a locality restricted to homes of the most distinguished character.

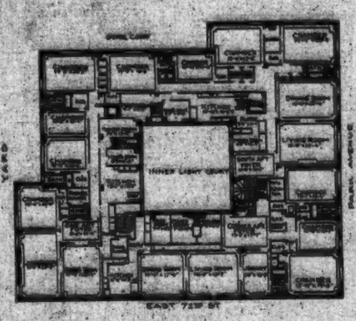

755 Park Avenue

D.L.E. Douglas L. Elliman & Co. 421 Madison Ave. D.L.E.

This New Apartment Building Represents the Perfection of Builders' Art.

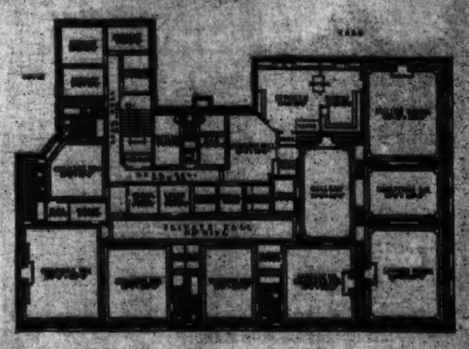

18 Rooms & 6 Baths. Rents $9,000 to $12,000.

640 PARK AVENUE
NORTHWEST CORNER 66 STREET

Building has southern exposure of 110 feet.
Five open fireplaces in each apartment.
Individual laundries and storerooms.
Large number of extra servants' rooms on the entrance floor.
Building is now 50% leased.
Show apartment now ready for inspection.

Fullerton Weaver Realty Co., Owner-Builder

DOUGLAS L. ELLIMAN & CO.
421 MADISON AVE.

HUDSON NAVIGATION COMPANY
Regular Service Between New York, Albany, Troy, Saratoga, Lake George and the North, Buffalo and the West.

Most magnificent river steamers in the world. "Berkshire," "C. W. Morse," "Trojan" and "Rensselaer." Leave Pier 32, N. R., daily at 6:00 P. M.; West 132d Street 6:30 P. M. Steamer Trojan leaves New York Sunday nights, 10:00 P. M. Orchestra, Dinner Dances, Dining Service a la Carte.

DAYLIGHT SERVICE SUNDAYS
Yonkers, Newburgh, Poughkeepsie, Kingston Point, Albany and Troy. Rensselaer, Pier 32, N. R., 8:45 A. M.; W. 132d St., 9:30 A. M. Adirondack, Poughkeepsie and return, $1.00. Pier 32, N. R., 10 A. M.; W. 132d St., 10:45 A. M.

Phone, 9400 Spring—Day or Night.

THE SEARCHLIGHT ROUTE

Southold Northold

WEST SIDE BROADWAY
From 150th to 151st Street
FIREPROOF APARTMENTS
in the Twin Buildings
NORTHOLD
AND
SOUTHOLD
Suites of varying size from
Three Rooms and One Bath to Seven Rooms and Two Baths
RENTING AGENT ON PREMISES
Telephone No. 3555 Audubon

Apartment Houses Which Represent the Highest Standard of Construction and Management

THE VAN DYCK AND SEVERN
7th Street—Broadway—7th Street Subway Station at 7th Street
HIGH-CLASS ATTRACTIVE APARTMENTS OF
6 to 11 Rooms, 2 and 3 Baths Rental $1,900 to $3,800
All rooms large and light, with abundant closet space.
Solid porcelain bath tubs with shower appliances.
RESIDENT MANAGER. TELEPHONE 8687 COLUMBUS

ADMASTON
North West Corner B'way at 80th Street
APARTMENTS OF 5 TO 8 ROOMS 2 BATHS
Rentals $1,200 to $2,300
Resident Manager. Telephone, 7780 River

EVANSTON
West End Avenue at 90th Street
APARTMENTS OF 8 TO 10 ROOMS 3 BATHS
Rentals $2,000 to $3,700
Resident Manager. Telephone, 7780 River

FORREST CHAMBERS
N. W. CORNER BROADWAY AT 115TH STREET
7 and 9 Rooms, 2 and 3 Baths Rentals, $1,700-$2,400
Resident Manager. Telephone, 4261—Morningside

MOREWOOD REALTY HOLDING COMPANY
71 BROADWAY

Business Women

find every "homelike" convenience and comfort they desire, at the

RUTLEDGE
"Hotel for Refined Women"
Engaged in Business
Cor. 30th Street and Lexington Avenue.

Beautiful, large, light, and airy outside rooms; many with private bath, some with use of bath; hot and cold running water in all rooms.
Unexcelled cuisine, splendid dining room, separate tables.
Electric lights, elevators, telephones.
TARIFF—$11 to $15 weekly, including meals.
"The Only Place of its Kind in the World"

High Class Apartments For Fall Occupancy

150 WEST 79TH STREET
7 Rooms, $1,800. 9 Rooms, Simplex, $2,650—$2,700. Duplex, $2,650

315 CENTRAL PARK WEST
7 Rooms, $1,750

77 EAST 89TH STREET
9 Rooms, 2 Baths, $1,500

1211 MADISON AVENUE
9 Rooms, 2 Baths, $1,500 to $1,800

587 RIVERSIDE DRIVE
4, 5, 6, 7, 8 and 10 Rooms, $540 to $1,500

SUPERINTENDENT ON PREMISES, OR PHONE MURRAY HILL 6980.

Edgar A. Levy
505 5th AVE.

ADVERTISEMENTS. ADVERTISEMENTS. ADVERTISEMENTS.

ADVERTISEMENTS. ADVERTISEMENTS. ADVERTISEMENTS. ADVERTISEMENTS.

PATHÉSCOPE SALON AT WANAMAKER'S

In this beautiful Salon, at the great Wanamaker Stores, the PATHÉSCOPE is daily demonstrated, in an appropriate environment commensurate with its own superlative excellence. It is pronounced by every delighted visitor—

"The Companion Entertainer to the Talking Machine"

To those who have not yet seen this profoundly interesting and absorbingly entertaining Instrument, we extend a cordial invitation to call at the Pathéscope Salons, with every assurance that you will agree with the prominent authority who pronounced it—

"The Greatest Instrument for the Promotion of Human Knowledge Since the Invention of the Printing Press."

THE WORLD FROM YOUR ARM CHAIR!

The owner of a *Pathéscope* need not visit distant parts of the world, but can bring them to his own home.

Like circulating libraries, the Pathéscope Film Exchanges, being established in all of the principal cities, enable the owner of a Pathéscope to exchange his reels *as often as desired*, by the payment of a small fee to cover depreciation and the cost of maintenance of the Exchange.

Annual Exchange Subscriptions varying from $50 to $100 per annum, enable the subscriber to avail himself of every class of subjects from Victor Hugo's masterpiece "Les Miserables" in twenty reels to a short Comic, or an Educational, Dramatic, or Travel scene.

By this means a continuous exhibition of fresh interest is always available for every owner.

The Pathéscope Exchanges contain subjects to suit every taste, every mood, any age and all occasions. These Exchanges are being continually augmented by the addition of new and interesting subjects.

The owner of a *Pathéscope*, like the fabled possessor of Aladdin's Lamp, has only to express his wishes to the *Pathéscope Exchange* and they are immediately gratified.

Would you see the natives gathering "The Rice Harvest in Japan," "Bear Hunting" in the Arctic, canoeing through "The Magdapis Rapids," "Whale Fishing" with a harpoon-gun, or "Wolf Hunting" with dogs in Russia?

Would you observe the life history and transformations from the larval form to the mature and resplendent "Dragon Fly?"

TIMELY SUBJECTS:
The Twentieth Chasseurs.
Military Gymnasium at Joinville (in two reels).
Belgian Cavalry on Cross-Country Ride.
French Army on the March.
Flight in Dirigible Over Lucerne.
How to Become a Sailor.
The Rhine from Cologne to Bingen.

Would you watch the rhythmic pulsations of the exquisite sea "Anemones" in their natural element?

Perhaps you prefer a dramatic "thriller," or a comedy "sketch," or a gymnastic "feat," or a vaudeville "stunt."

You can be a spectator at the Carnival of Venice, or the Lord Mayor's Procession, or a Presidential Inauguration.

You can watch a Foot Ball Game, a Balloon Ascension, or an Automobile Race.

An Indian Juggler, an Arab Sorcerer, or a Serpentine Dancer are equally at your service.

As a source of universal interest and profound appreciation, the *Pathéscope* is without a rival. One never grows tired of the Motion Picture because of its continuous novelty, its marvelous versatility, its infinite variety, "Always something new."

SPECIAL ANNOUNCEMENT—"LES MISERABLES"

There will be given between the Musical Numbers of the regular afternoon concerts in the Auditorium at Wanamaker's, a Motion Picture Exhibition of five reels selected from the marvelous *Pathéscope* Photo-Dramatic reproduction of Victor Hugo's deathless masterpiece *"Les Miserables"*. This is the same production, arranged for the *Pathéscope*, which daily entranced thousands during the past Winter at Carnegie Lyceum. It is only one of the hundreds of subjects available to every owner of the Pathéscope.

Incidental music specially arranged by Mr. Alexander Russell, Concert Director of the Wanamaker Auditorium.

The Pathéscope offers the only complete and perfected product and service covering the entire range of Cinematography. We furnish a simple and perfect Camera, develop and print films, supply a safe and simple projector, and furnish an ideal and convenient Exchange Service of the World's best subjects; all at the minimum of expense consistent with the quality of the product.

Always on Exhibition at the

Pathéscope Salon, Aeolian Hall

or write for Catalogue and Revised List of Exchange Subjects to WILLARD B. COOK, Mgr., SUITE 1632-5, AEOLIAN HALL, N.Y. City.
Agencies in Philadelphia, Baltimore, Washington, Pittsburgh, Buffalo, Denver and Seattle.
Responsible Representation desired elsewhere.

An exceptional opportunity for Talking Machine Dealers to add a PATHÉSCOPE DEPARTMENT and FILM EXCHANGE, or for Enterprising Men with some capital to establish a Permanent and Profitable Business of their own.
Write for Agents' Circular.

Operators, Machines and Films Furnished for Evening Entertainments, Societies, Clubs, etc.
Private Motion Pictures Taken of Social Functions, House Parties and Ceremonies.

Picture Section, Part 1

The New York Times

Sunday, August 16, 1914

WAVE OF WAR ENTHUSIASM SWEEPS OVER BERLIN THRONGS

BERLIN STREET CROWDS SNATCH UP THE EXTRAS FOR WAR NEWS.

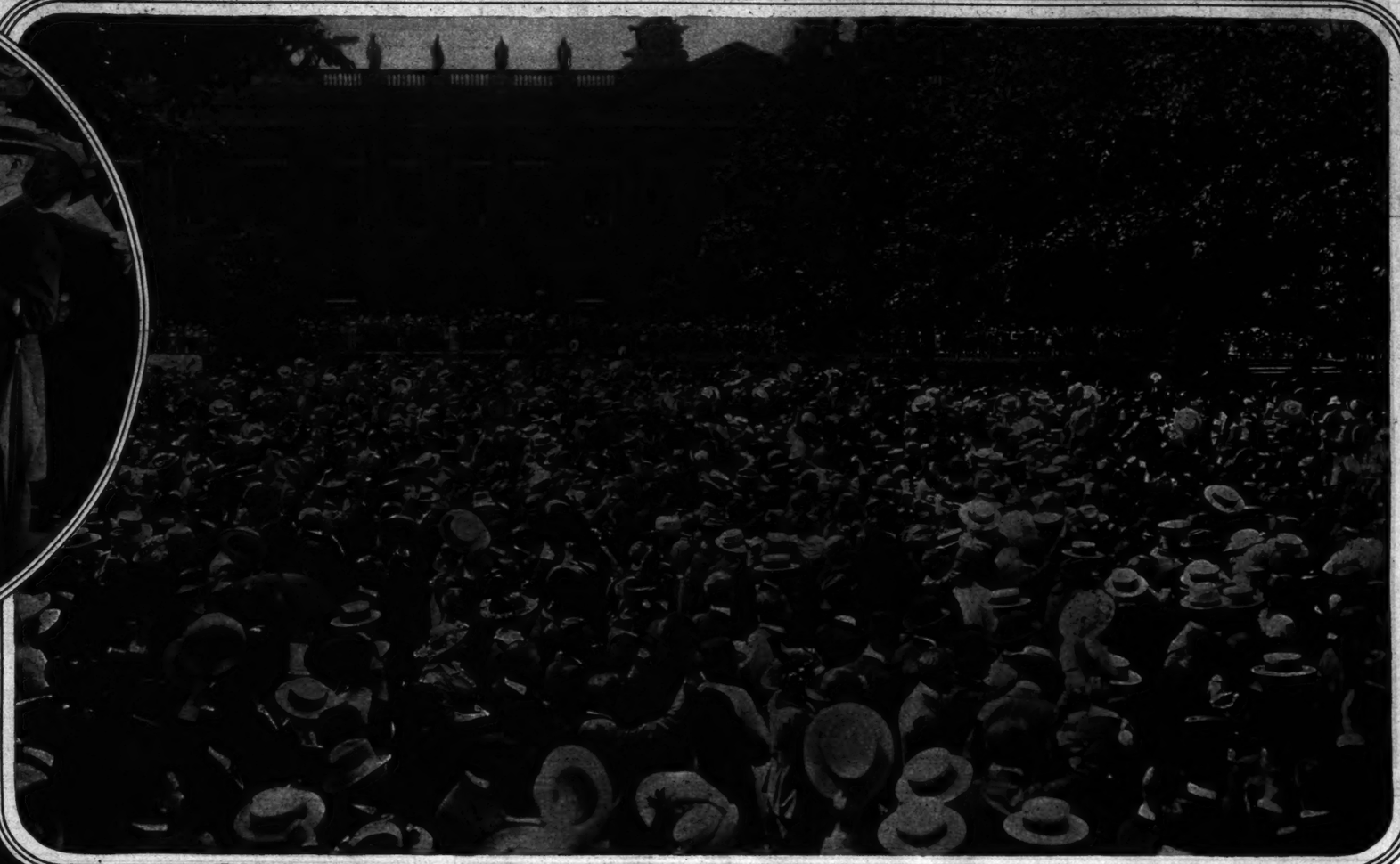

BERLIN CROWDS CHEERING AND THROWING THEIR HATS INTO THE AIR ON HEARING THAT WAR HAS BEEN DECLARED.

ANOTHER SIDE OF THE PICTURE.
War-Terrifed Germans Storming the Berlin City Bank to Withdraw Their Savings.
(Photos from Paul Thompson.)

Enthusiastic Berliners Parading in Front of the Embassy of Austria, Their Ally.

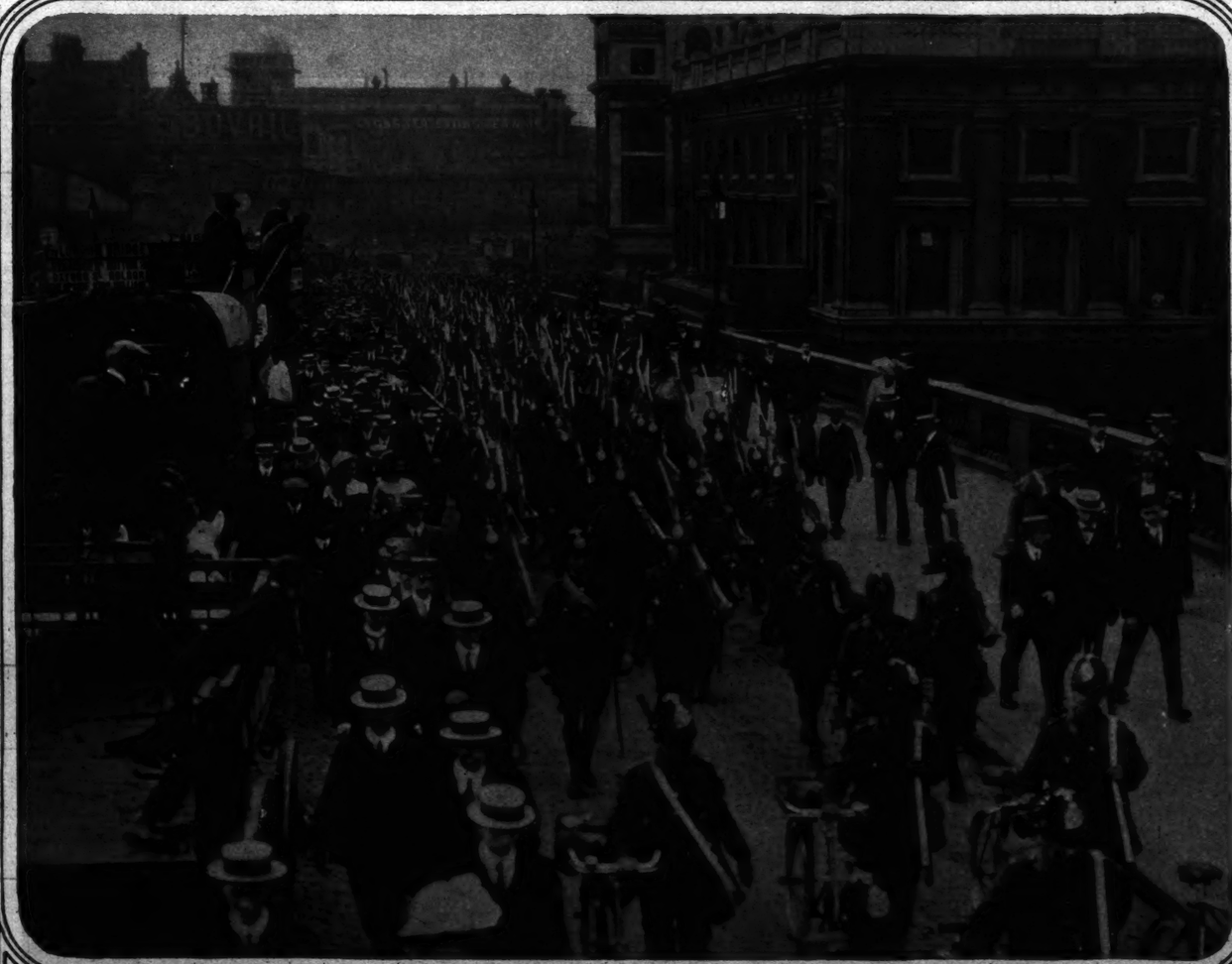

BRITISH TROOPS CROSSING LONDON BRIDGE FOR THE FRONT.
(Photo from Brown Bros.)

BELGIAN RESERVISTS, OFF ON THE ADRIATIC, MANIFESTING UNRESTRAINED ENTHUSIASM.
(Photos (C) by International News Service.)

RESERVISTS LEAVING NEW YORK ON THE SANT' ANNA AT THE CALL OF FRANCE.

FRONTIER TOWNS WHERE THE WAR STORM IS BREAKING

VIEW OF MUELHAUSEN, IMPORTANT ALSATIAN TOWN, SCENE OF SEVERE FIGHTING, Showing the Canal Which Connects the Rhone and Rhine Rivers.
(Photo from Detroit Publishing Co.)

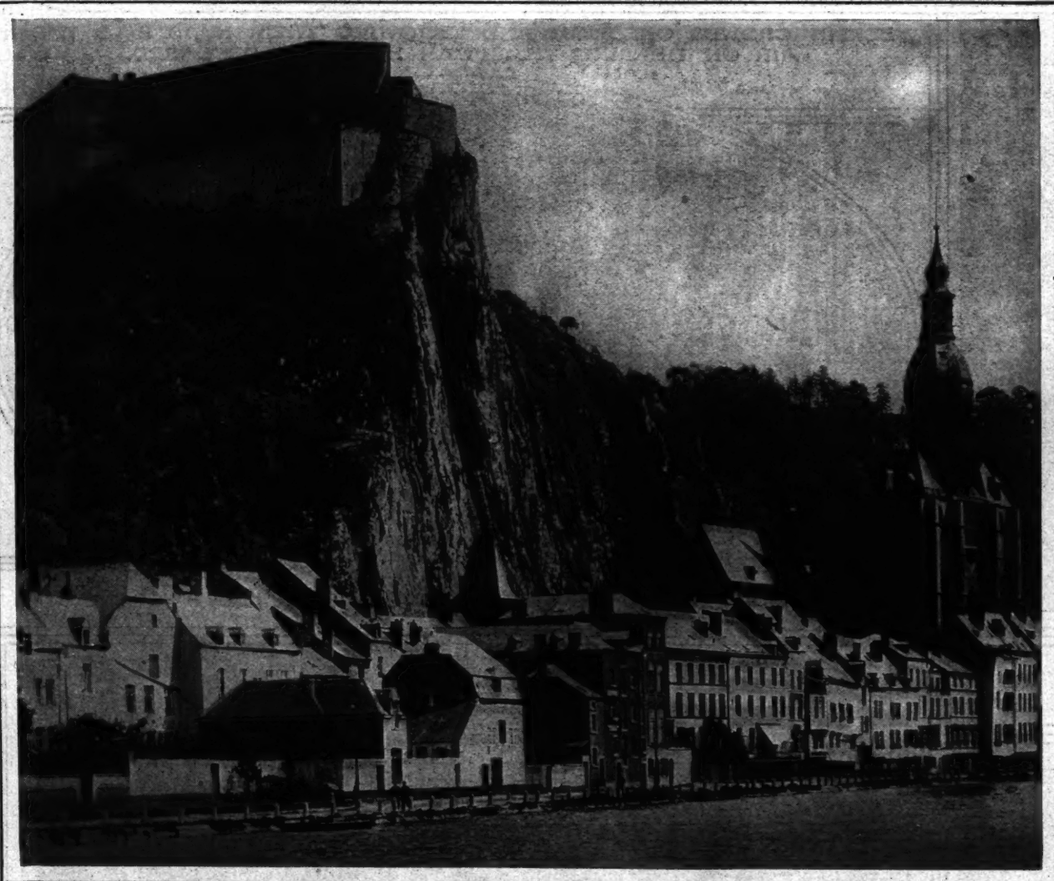

BELGIAN FORTRESS AT DINANT, ON THE MEUSE, FIFTEEN MILES SOUTH OF NAMUR.
(Photo (C) by Underwood & Underwood.)

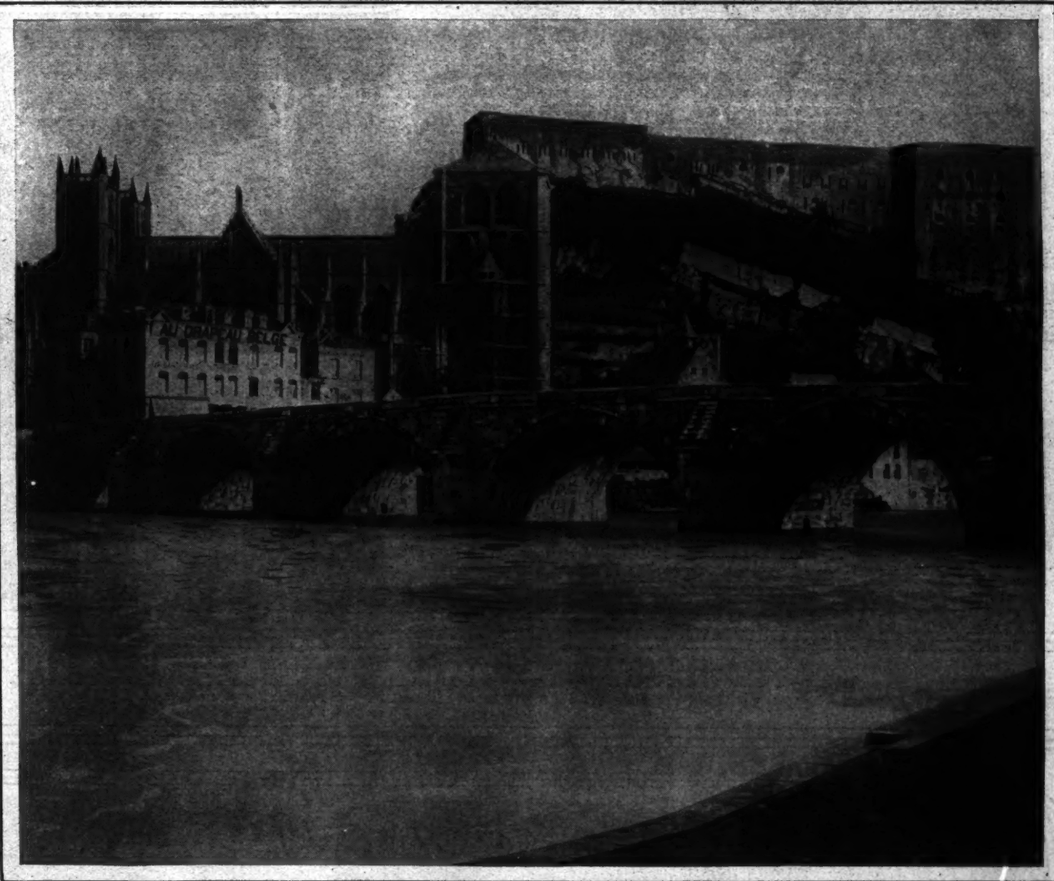

BELGIAN TOWN OF HUY ON THE MEUSE HALF WAY BETWEEN LIEGE AND NAMUR, SHOWING THE FORTRESS ON THE RIGHT.
(Photo (C) by Brown Bros.)

GERMAN ZEPPELIN L-1 FLYING OVER THE GERMAN NORTH SEA BATTLE FLEET NEAR HELIGOLAND.
(By Courtesy of U. S. Naval Institute)

NOTABLES BROUGHT TO THE FOREFRONT BY THE WAR

CROWN PRINCE FREDERICK WILLIAM OF GERMANY, Who Has Taken Active Part in the Operations Before Liege.
(Photo from Bain News Service.)

THE KAISER AND HIS SIX SONS.
From Left to Right in the First Line Are: The Kaiser, Crown Prince Frederick William, Princes Eitel Frederick, Adelbert, August William, Oscar, and Joachim.
(Photos by Paul Thompson.)

GEN. JOSEPH JOFFRE, Commander-in-Chief of the French Armies.
(Photo from International News Service.)

KING ALBERT OF BELGIUM, Who Commanded in Person the Allied Troops at Liege.

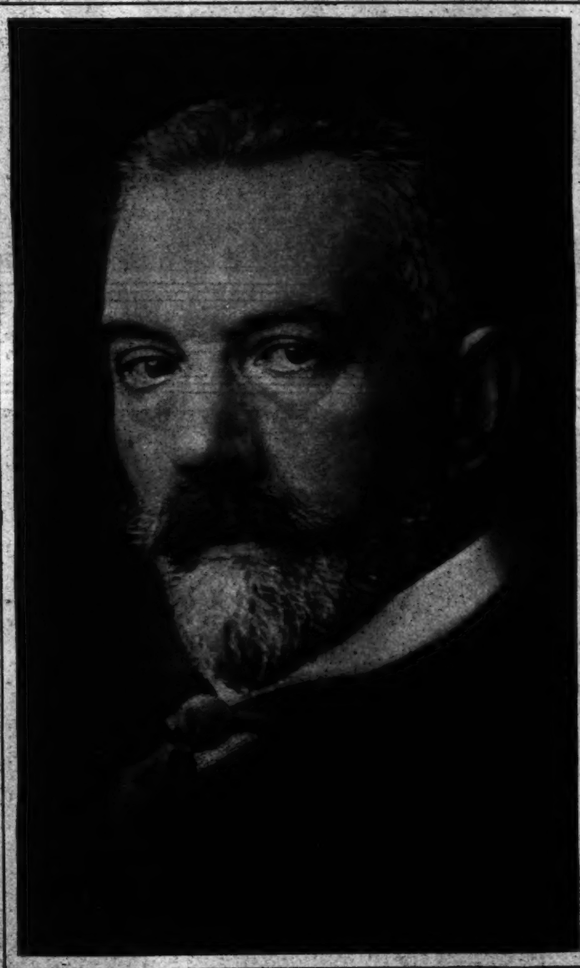

IMPERIAL CHANCELLOR VON BETHMANN-HOLLWEG of Germany.
(Photo from Brown Brothers.)

BISMARCK, FOUNDER OF THE GERMAN EMPIRE, AND THE PRESENT EMPEROR. This Photograph, Particularly Interesting at This Time, Was Taken Oct. 30, 1888.

CAPT. BENTON DECKER, Commanding the U. S. S. Tennessee Which Carried $6,000,000 to Europe for the Relief of Americans.
(Photo by Ernst, Newport.)

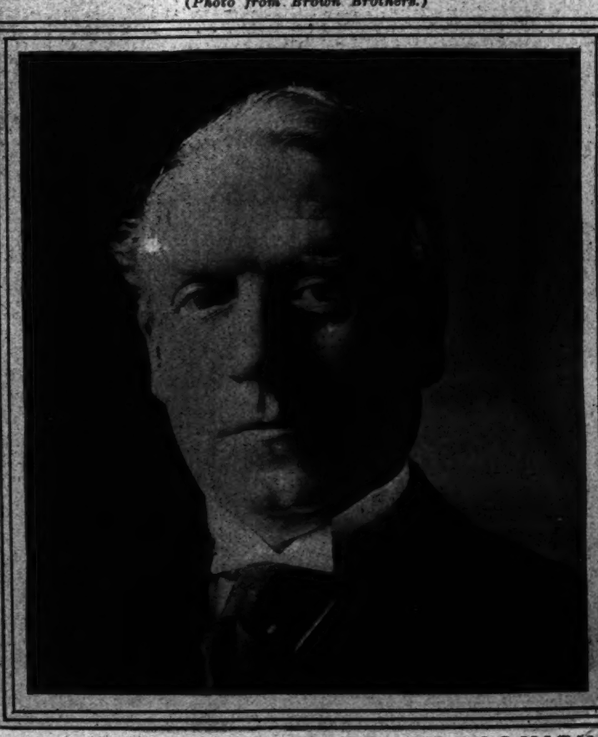

RT. HON. HERBERT HENRY ASQUITH, Prime Minister of Great Britain.
(Photo from Brown Brothers.)

NEW YORK GIANTS FIRST IN THE NATIONAL LEAG

THE SPICK AND SPAN GIANTS AS THEY LOOKED ON AUGUST 1, 1914. (Photo (C) by Pach Bros.)
Top Row, from Left to Right, Are: Fromme, Royce, Johnson, Donlin, Tesreau, Meyers, Schauer, Marquard, Doyle, Stock, Piez. Bottom Row, Murray, Mathewson, Bescher, Robertson, Wiltse, Merkle, Demaree, Manager McGraw Mascot Jimmy Ford, Burns, Fletcher McLean, Schupp, Snodgrass, and Grant.

MAYOR JOHN PURROY MITCHEL AND BISHOP JOHN H. VINCENT,
Founder of the Chautauqua Assembly, From a Photograph Taken a Few Weeks Ago at Chautauqua, N. Y.

Mrs. Woodrow Wilson as a Girl

This Photograph Was Taken About Six Months Before Her Marriage, and Is Said to be the Only One in Existence of Her as a Young Girl

MRS. WOODROW WILSON
This Photograph of Her Was Regarded by Many of Her Friends as Her Best (Photo (C) by Marceau.)

THE MANSE, MRS. WILSON'S GIRLHOOD HOME AT ROME, GA.,
Where She Was Living When the President Wooed Her

UE AND FIRST IN THE AFFECTIONS OF THE FANS

Interesting Figures and Events in the Field of Sport at Home and Abroad

JOHN N. WILLYS AND "CONNIE" MACK
Manager of the Athletics, Before the Grand Stand At Toledo, Ohio.

SCENE ON THE OPENING DAY OF THE ENGLISH GOODWOOD RACES
With S. Joel's Pommern Crossing the Line As Winner of the Richmond Stakes.

MRS. JOHN R. WILLIAM.
Candidate for Lieut.-Governor of California, Who Has Already Been Endorsed by Many Women Voters of Her Sex.
(Photo (C) by International News Service.)

BASEBALL TEAM MADE UP OF THE NAVAL CADETS
On the U. S. S. Illinois and Missouri At Gravesend, England, Which Defeated Their Compatriots Resident in London, Meantime Giving the British Capital a Fine Exhibition of the American National Game.

WALTER BRICKETT.
Veteran English Athlete Who Has Just Made the Interesting Record of Walking a Mile, Running a Mile, Cycling a Mile, Rowing a Mile and Swimming a Mile All in 46 Minutes 19 Seconds.

PLAYERS AND THE NEW PLAYS THEY BRING TO BROADWAY

ALICE BRADY
In "Sylvia Runs Away."

SCENE FROM "THE DANCING DUCHESS."
From Left to Right Are: John Hyams, Leila McIntyre, Harry Davenport, and Laura Hamilton.
(Photos by White.)

MABEL AND EDITH TALIAFERRO,
Who Will Star Together This Season in a New Farce Called "Tipping the Winner."
(Photo by Mishkin.)

NAN CAMPBELL
In John Mason's New Play "Cornered."
(Photo by Bangs.)

MR. AND MRS. WILLIAM FAVERSHAM
and Sons, William, Jr., and Philip, Who Were Able to Get Away from Europe on the Olympic.
(Photo (C) by Underwood & Underwood.)

LOUISE DRESSER,
In "Cordelia Blossom" a New Play at the Gaiety Theatre Later This Month.

BELLE STORY,
Who Will Be Seen at the Globe Theatre With Montgomery and Stone.

WAR HASTENS SOLDIER'S WEDDING

MRS. NORTON ELLSWORTH WOOD,
Bride of Capt. Wood, U. S. A., Former Military Attache of the American Embassy at Madrid. The Wedding of Capt. and Mrs. Wood, Who Was Miss Emily Chapin Coye, Was Hastened by the Outbreak of the War.

CAPT. NORTON ELLSWORTH WOOD.
(Photos by Underwood & Underwood.)

MISS GWENDOLIN CONDON,
Daughter of Mr. and Mrs. Thomas Gerald Condon, Whose Engagement to Philip D. Armour Has Been Announced.
(Photo by Rochlitz.)

MRS. RAYMOND S. CLARK,
Who Is Spending the Summer at "White Gate," Her Country Place at Great Neck, L. I.
(Photo (C) by Marceau.)

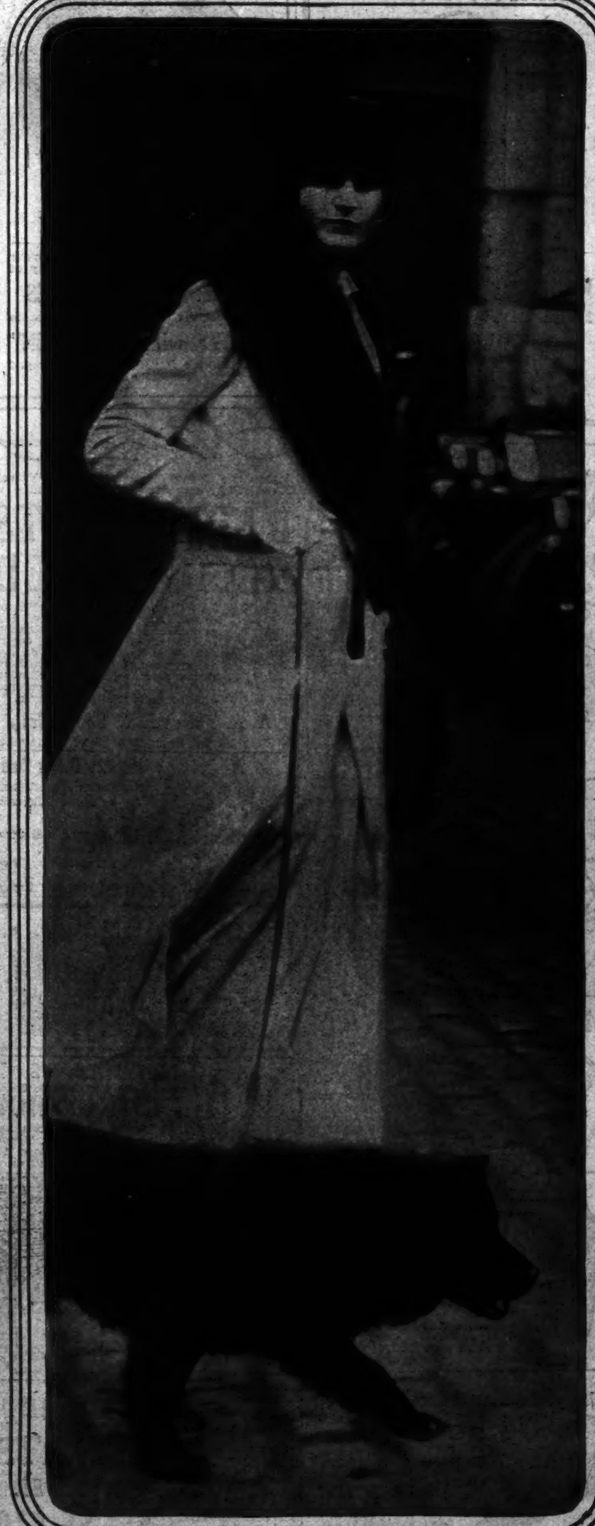

MRS. OGDEN L. MILLS,
Who Was Able to Catch the Olympic Out of Europe Just Before the War Outbreak.
(Photo by American Press Association.)

MRS. NOEL L. CARPENTER,
With Her Little Daughter, at Her Country Home, "Holland Lodge," Babylon, L. I.
(Photo (C) by Marceau.)

MRS. MARTIN W. LITTLETON,
At Her Country Place at Port Washington, L. I., With One of Her Prize Winning Setters.
(Photo by Marceau.)

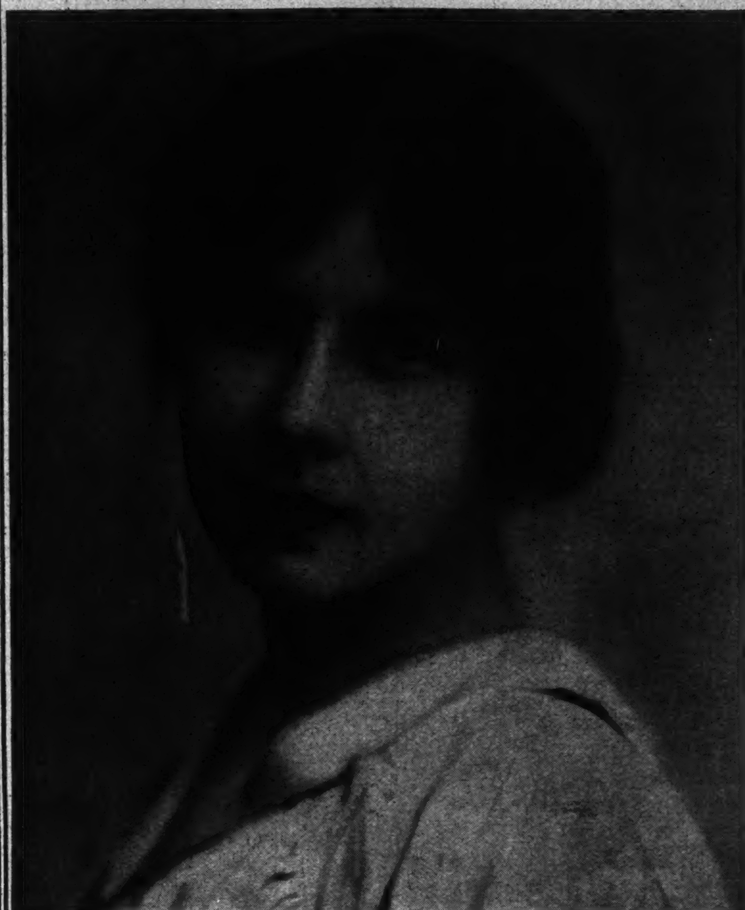

LYDIA LOPOKOWA,
The Dancer, Who Makes Her Debut in a Few Weeks as a Dramatic Star.

ADVERTISEMENTS.

One-Week, Half-Price Sale at Hathaway's

We have taken from our stock all of our incomplete suites, discontinued patterns, odd and surplus pieces, and are offering them all, reduced a full 50%, this week—

Monday, Aug. 17, to Saturday, Aug. 22

The pieces offered include the richest Mahogany, Circassian and other choice woods, the finest upholstery, the most approved designs. So far as we know, "Furniture of the Better Kind" never has been offered at prices more attractive than these.

SOLID MAHOGANY BOOK-CASE, 63 inches long. $35.00

TWO-PIECE SUITE, Solid Mahogany, $95.00

For the Bed-Room

CIRCASSIAN WALNUT SUITE, beautiful grain, (6 pieces). Regularly $710.00 .... $355.00
CIRCASSIAN WALNUT SUITE, Adam design, (4 pieces). Regularly $570.00 .... $285.00
COLONIAL BUREAU, Solid Mahogany, 54 inches long. Regularly $110.00 .... $55.00
SHERATON MAHOGANY SUITE, (4 pieces). Regularly $290.00 .... $145.00
CIRCASSIAN WALNUT Bureau and Chiffonier, Louis XV. design. (Hand carved). Regularly $260.00 .... $130.00
CIRCASSIAN WALNUT BUREAU, 44 inches long, (richly figured.) Regularly $79.00 .... $39.50

For the Dining-Room

JACOBEAN OAK SUITE, (3 pieces). Regularly $280.00 $140.00
MAHOGANY SUITE, (9 pieces), Adam model. Regularly $520.00 .... $260.00
CHIPPENDALE CHINA CABINET. Regularly $80.00 ...... $40.00
SHERATON CHINA CABINET. Regularly $85.00 .... $42.50

For the Library and Living-Room

COLONIAL LIBRARY TABLE, solid mahogany, 32x54 inches. Regularly $98.00 .... $49.00
COLONIAL WRITING DESK, 42 inches long, solid mahogany. Regularly $100.00 .... $50.00
LIBRARY TABLE, Sheraton mahogany, 32x54 inches. Regularly $96.00 .... $48.00

COLONIAL SECRETARY, Solid mahogany. Regularly $74.00. $37.00

FOUR-PIECE SUITE, in Sheraton Mahogany, $215.00

10-PIECE DINING-ROOM SUITE, Sheraton Mahogany with Ebony inlay, $300.00

W. A. Hathaway Company
62 West 45th Street, New York
"Furniture of the Better Kind."

CAUTION IS
The price of safety.
The genuine comfort and foot strengthening features of Blyn Plan Nature Shoes have been proved many thousands of times.
Use extreme caution—get the genuine Blyn Plan Shoes. They cost less per day's wear than ordinary shoes—because they wear longer.

Blyn Plan Nature Shoe

Patent Colt and Gun Metal — For Children
Sizes
5 to 8.... 1.75
8½ to 11.. 2.00
11½ to 2... 2.50
Button Blucher and Oxford Styles
Tan Russia Calf
Sizes
5 to 11.. 2.00
11½ to 2... 2.50
10c. extra by mail anywhere in the United States.

Red Cross Shoe For Women
To wear Red Cross Shoes is to know the utmost comfort possible in a Shoe. The flexible sole yielding to every foot movement prevents the rubbing that causes soreness and distress—
At Ten Big Blyn Stores Only in Greater New York. $3.50 to $5.00
I. Blyn & Sons GUARANTEE SHOE CO. Mail Order Dept. 2240 3d Av.
West Side Stores: 222-224 W. 125th St. 6th Av. & 27th St. 8th Av., near 39th St.
East Side Stores: 3d Av. & 122d St. 3d Av., near 86th St. 3d Av., nr. 150th St. 162 Bowery, nr. Broome
Brooklyn Stores: B'way, bet. Park & Ellery Sts. 485 Fulton St., opp. A. & S. Broadway, near Greene Ave.
Factory: 511-519 East 72d St.

CRÊME DE MERIDOR
GREASELESS

"Dirt from my face!"
After a morning's play on the dusty tennis court, motoring, or walking, a surprising amount of dirt has settled on the face. When you get home, gently massage with CREME DE MERIDOR, wipe with a towel—and presto! the dirt is off the face and on the towel. CREME DE MERIDOR is white, pure and greaseless. Its use improves the complexion by thoroughly cleansing and stimulating the pores of the skin.
It will not grow hair—and contains no harmful ingredients.
AT ALL GOOD STORES.

The De Meridor Company
61 Renwick St., Newburgh, N. Y.

25c. and 50c. sizes.
Sample on request.

Luxor Cold Cream

Guard Your Beauty These Trying Summer Days
Try this new and better Cold Cream for protection against Summer sun, wind and dust; for sunburn; for cleansing at night; for gentle massage in the morning. Guaranteed to contain no animal product.
At all druggists and department stores, or sent postpaid. Jars, 50c and $1.00; Tubes, 10c and 25c.
Will You Spend Four Cents for Beauty?
Helen Maxwell's "Beauty Making at Home" and samples of Luxor Cold Cream and Luxor Complexion Powder sent for 4 cents in stamps.
ARMOUR AND COMPANY Dept. 151 CHICAGO

Burrowes Red Cedar Window-Seat Chest
ON FREE TRIAL.
A beautiful, massive, solid Chest, large and commodious.
44-in. long, 21-in. wide, 21-in. deep.
$22
($2 per Month)
The best, safest, surest means of protecting furs, feathers, clothing, blankets, etc., against moths and other insects, dust, dampness, etc. Made of mountain-grown, aromatic Tennessee Red Cedar (the only moth-proof kind), retaining all the wonderful natural graining of the wood, and tastefully decorated with strong, studded bands of oxidized bronze. A Burrowes Chest will last for generations, imparting its clean, refreshing fragrance to furs and clothing.
NO MONEY DOWN! Let us send you a catalog with other styles besides the one illustrated above. Decide which Chest you prefer. Immediately on receipt of your order we will ship the Chest. Don't pay us a cent till you see it. Then, if you decide to keep it, send $2, and $2 per month thereafter until amount is paid. Write at once for catalog.
THE E. T. BURROWES CO., 30 South St., Portland, Me.

Maternity Apparel
Early Fall Models
in most attractive fabrics, basques, redingotes and all recent innovations adapted with expanding waist lines.
Dresses Suits Skirts Coats Corsets
AT EXTREMELY LOW PRICES
5114 (*illustrated*). MIDDY BASQUE SUIT for maternity, made of finest French serge in navy or black. *Value* $25.00 19.75
Mail orders filled promptly.
Lane Bryant
25 West 38th St., New York

Entirely Different
Tourist Multiple Camera.
Herbert & Huesgen Co
311 Madison Av. and 2 East 42 St.

YOU MAY DANCE
with ease and comfort, and bend your body in any posture, but the beauty of
YOUR CORSET LINES
will always remain if your corset is
BONED with "WALOHN"
Only genuine if "Walohn" is stamped on every strip.

SOFT AND COMFORTABLE SEA ISLAND HOSIERY.
For Men, Women, and Children.
Elastic, lustrous Stockings made to wear. The longest fibre and finest quality Sea Island Cotton. Heavy, medium and light weights. Manufactured especially by Peck & Peck process.
For Women, 85c the pair; $5.00 ½ doz. For Men, 69c the pair; $4.00 ½ doz. For Children, 50c the pair for size 6; advancing 5c the size.
PECK & PECK
588 5th Ave., at 48th St.
448 5th Ave., at 39th St.

Send a 2¢ Stamp for a Sample Cake
JUST look through this pure transparent soap, smell its delicate perfume, and feel its rich, creamy lather on your face. You will never again be satisfied with any toilet soap less pure and perfect.
No. 4711 White Rose Glycerine Soap
Insures a soft, clear, beautiful skin. Three generations of refined women on both sides of the Atlantic have proven its merits. Sold in every country where beauty is admired, or health desired. At your dry goods dealer or druggist at 15c. per cake.
For sample trial cake, send 2c stamp, or for 10 cents in stamps we will send you a package containing a sample cake of No. 4711 White Rose Glycerine Soap, a sample bottle of No. 4711 Bath Salts and a sample bottle of No. 4711 Eau de Cologne.
No. 4711 *Liquid White Rose Glycerine Soap. A new, convenient, delightful form of this refreshing soap—sanitary, economical, efficient. A luxurious shampoo.*
MULHENS & KROPFF, Dept. Y, 25 W. 45th St., New York
U. S. BRANCH OF Ferd. Mulhens, 4711 Glockengasse, Cologne o/R Germany.

PEARLS
SUMMER SALE
25% Discount on all Ropes of Pearls.
Pearls regularly sold at $5.00, $10.00, $15.00 and $25.00, Now at $3.75, $8.00, $11.25 and $18.75
Our guarantee with these pearls. Money back if not satisfactory. New Illustrated Pearl Booklet sent on request.
ADDRESS MAIL ORDERS 5A WEST 37 ST., NEW YORK.
Frederick
Jeweler and Pearl Maker
547 FIFTH AVE., N. E. Cor. 45th St., New York.

PARKER'S METHOD OF HAIR TREATMENT
Special care of the hair at the seashore or mountain should be taken during the summer; neglect may lead to serious complications. My hair treatment stops falling hair quickly. It feeds and strengthens the hair roots — makes the scalp healthy, puts vigor into scanty, dry, brittle, faded hair, gives it splendid gloss and makes it abundant and healthful.
JANE COWL SAYS
Dear Mr. Parker:—Let me thank you for the most beneficial treatments my hair has ever had. All good wishes to you.
HERBEX makes the HAIR HEALTHY, keeps the scalp clean, cool, making the hair soft and fluffy. 50c bottle. Ask for Book, "Healthy Hair."
FRANK PARKER, Hair and Scalp SPECIALIST, 51 West 37th St., N. Y.

"JACK'S IMPROVED PEDIC-ARCH SHOE
Built in the latest mode on thoroughly orthopoedic lasts, insures the relief, prevention, and cure of foot troubles.
LAST TWO WEEKS OF SALE
SACRIFICE on account of removal, our entire 34th Street stock of
$5-$6-$7-$8-$9-$12
High & Low Shoes
¼ to ½ Off
After Sept. 1 and prior to the opening of our new Fifth Av. Store, OUR ONLY ADDRESS will be
SHOE Jack's SHOP
495 Sixth Ave., Bet. 29th and 30th Sts.

MODERN DANCES
TAUGHT PRIVATELY
G. Hepburn Wilson, M. B.
"Master of the Modern Dance"
One-Step
Waltz Hesitation
Fox-Trot La Furlana
Polka Bresiliene
Lu Lu Fado La Russe
Maxixe Bresiliene
Half and Half
Tango Argentine
Rates no higher nor lower than instruction given demands.
(C) 1914 Call—Telephone—Write.

Thorley Floral House
FIFTH AVENUE
N. W. Cor. 46th St. Tel. Bryant 643.

GLASSBERG'S Stylish SHORT VAMP SHOES
$3.50 up
Great variety of high and low cuts, Bronze Kid and all other Leathers. Colored tops. All sizes, any heel.
3 CONVENIENT STORES
511 Sixth Ave., near 31st St.
225 West 42d St., near Times Sq.
58 Third Ave., near 10th St.
Send for Illustrated Catalogue T
Mail Orders Carefully Filled.

Neumann's
Make the latest Fall styles in Velvet, Plush, Silk, &c.; also trim hats, and
LADIES' HATS REMODELLED
into the newest shapes of Velvet, Plush, Silk, Felt, Velour, Fur and Beavers; remade, cleaned, colored, or dyed. Paris copied samples displayed to try on and select from. Ostrich Feathers, Fancies, Novelties and Flowers made to order, cleaned, colored, and remade into latest style.
A. A. Neumann & Son, Mfrs.,
24 East 4th St., near B'way, and Wanamaker.

PARFUM DE LUXE
DERNIER CRI
LE PARFUM "TENTATION"
RIVIERA
An exquisite and lasting perfume of the Orient and one from which you will not tire.
75c. to 5.00 per bot. Sample size 25c
Parfumerie Riviera
SPÉCIALITÉS DE BEAUTÉ
PARIS
Fifth Ave. 430 44 West St.
NEW YORK BOSTON
Catalog on request

Send Twelve Cents for Beauty Secret of the Women of France and generous samples of Eau Gorlier Emollient Water, Face Powder, and Complexion Soap.
EAU GORLIER
Unlike cold and massage creams, Eau Gorlier is free of pore-clogging grease, and, applied lightly with a cloth, does away with massaging and coarsening of the skin.
75c a bottle at Drug and Dep't Stores.
HY. J. ROUSSEL, INC., 1,269 B'way, N. Y.

REDUCE YOUR FLESH
Wear my famous Medicated Rubber Garments a few hours a day and your superfluous Flesh will positively disappear.
Dr. Jeanne Walter's Famous Medicated Rubber Garments
Bust Reducer, $5.00 Made from Dr. Walter's famous reducing rubber with Coutil back.
FOR MEN AND WOMEN.
Will reduce flesh on any part of the body. Write today for further particulars.
Dr. JEANNE WALTER,
Dept. T. S., 45 West 34th St., New York
Inventor and Patentee.

TRADE HOLDFOAM MARK
HOLDS THE FOAM AND GAS.
Placed in ice box, cannot spill when cover is closed. Saves Ice—Beverage contained therein does not touch ice—and is protected from odors and contact with other contents of ice box.
Attractive for table service. Protects contents from flies.
1 qt. size....$1.50
2 " " 2.40
For Sale in the Glassware Dept's of
Macy's, Wanamaker's, O'Neill-Adams, Gimbels, Stern Bros., Bloomingdale's, Koch's. Brooklyn—Abraham & Straus, Loeser's.
Or write HOLDFOAM CO., 290 Pearl St., N. Y.

INTERNAL BATH
Gives Prompt Relief to Constipation Without Drugs
Eager Colon Cleanser
The Eager Intestine Cleanser (a syringe operated by weight of the body) gives immediate relief without medicine, washing your intestines clean. You want the best. WE HAVE IT. Investigate before buying any other. We challenge comparison. Complete outfit, $5; the combination, $2; fits any bag. Send to Dept. T for FREE Booklet.
EAGER COLON CLEANSER CO.,
787 Washington Ave., Brooklyn, N. Y.
Tel. Prospect 6100.

BERTHE MAY'S Maternity CORSET
Only corset of this kind made for its purpose. Worn at any time. Dress as usual. Normal appearance preserved.
Price $5.00 and Upwards
Mail orders filled with complete satisfaction. Corsets for ordinary wear on same lines. Call at my parlors or write for Booklet No. 21, sent free under plain envelope.
BERTHE MAY,
10 East 46th St., New York

CRACKER BOXES
of various Cretonne designs
$1.00
Charming little boxes that keep crackers and candy clean and fresh.
Particularly acceptable as Week-End Gifts or Bridge Prizes. *When ordering by mail add 10 cents for postage.*
The ONE DOLLAR SHOP, *Inc.,*
10 West 40th St., New York

Cammeyer Shoes
Advanced Autumn Styles at Summer Sale Prices.
Cammeyer
Stamped on a Shoe means
Standard of Merit
6th Ave at 20th St.

The Mending Shop
OPEN ALL SUMMER.
Gowns, Suits and Dresses REMODELLED
Experienced workers on Lingerie garments. Satisfaction guaranteed. Prices moderate.
Special department for darning and mending. Shop Waists and Gowns refitted. Suits cleaned, pressed and made into latest styles. First-class dry cleaning.
MISS H. REDDING COUGHLIN,
Phone 180 Mad. Sq. 20 W. 31st St.

Highest Prices Paid
For ladies', gentlemen's & children's discarded clothing.
Fine Evening and Street Costumes.
Diamonds, Jewelry, Furs, &c. Call or address
M. Naftal, 69 West 45th St. Tel. 670 Bryant.

Conspicuous Nose Pores —How to Reduce Them
The 12-page wrapper around every cake of Woodbury's Facial Soap gives a specific treatment for reducing enlarged pores. Get a cake at your dealer's and start this beneficial treatment today.
For sale by dealers everywhere

MYSTIC CREAM
THE CREAM THAT TAKES THE BURN OUT OF SUNBURN!
Take it with you on your vacation as a protection to your complexion. Write for free trial box.
OGDEN'S PHARMACY,
Middletown, N. Y.
Dept. T.

MRS. WILSON'S
Formerly with Mrs. Osborne Co.
MENDING SHOP
Original Designs in Frocks and Blouses. Smart Mourning. Trousseaux. Special Department for Remodeling. Superior and careful dry cleaning of fine gowns.
FOUR-FORTY-FOUR PARK AVE.,
Near 57th St., New York.
Telephone Plaza 6585.

Closed until September 14th
PIRIE MACDONALD
Photographer-of-Men.
576 FIFTH AV. COR. 47TH ST.

Mae R. Sayre
for many years located at 6 W. 33d Street is showing the fashionable
WADE Corsets
for Fall at her new shop,
8 W. 37th St. Tel. 284 Greeley.

Poinciana Cerate Cream de Luxe
"The Pride of Palm Beach"
Assures a good complexion — satisfaction guaranteed or money back.
25c. 50c. $1.25, $2.50
At Your Dealer or by Mail.
Send stamp for sample to
G.B.MERRIAM Lake Placid N. Y.

ORIENTAL POWDER
ANDRE'S French Hair Treatment
Invaluable for ladies prematurely gray in restoring hair to its original color. Contains no harmful ingredients. Price..........$1.00
Sent postpaid on receipt of price.
André *Hair Coloring Specialist.*
Application Parlor & Salesroom
45 West 39th Street, N. Y.
Hairdressing, Shampooing, Manicuring. Hair Goods every description.

VACUUM CLEANERS
AT CUT PRICES
All Makes, Styles & Sizes
EUREKA SALES CO.,
Vacuum Cleaner Experts,
131 W. 42d St. Tel. 6810 Bryant.

BUNION JOINTS can be entirely cured by Dr. Levy's NEW treatment without pain or operation.
Dr. Levy will thoroughly examine your feet and advise the best method of CURING your foot troubles, NO CHARGE. Write for booklet.
Flex Shoes Cure Flatfoot
DRS. CHARLES S. ALFRED C. LEVY,
CHIROPODISTS,
Strand Theatre Building,
B'way at 47th St.

Examine a Package of Yuban
at your grocer's. Read the story of this famous coffee.

CORSET HOSPITAL
In the Shopping District.
Equipped for cleaning, repairing and alterations on all makes of corsets. Prices moderate and work promptly attended to. Corsets copied, made to order. Stock corsets and brassieres fitted.
ALONZO,
N. W. Cor. 42d St. 6th floor
500 Fifth Avenue, New York.

Imported CHINA and CRYSTAL
Send for Catalog, designs and estimates.
ART CHINA IMPORT CO.
Dept. P, 47 West 26th St., New York
(Bet. 5th and 6th Aves.)

ARTISTIC DENTISTRY
in all its perfected details; porcelain work a specialty. Restoration of shade, shape and general appearance of natural tooth accomplished. Modern and most approved scientific methods used. Consultation invited.
DRS. M. & H. SCHLESINGER,
Times Bldg., 42nd St. & B'way.
'Phone—Bryant 572.

Rebuilder of Gowns
If your old suits are slightly worn and out of season, let me alter them for you. At a reasonable expense I can really do wonders with gowns you may consider worthless.
Also ARTISTIC GOWNS for all occasions made from your own material to suit your individuality.
HOMER
11½ W. 37th St., N. Y. Tel. 5265 Greeley.

Lady of Quality CORSET SHOP
LA REINE AND ELSO Front and Back Lace Corsets at Special Prices.
CORSET HOSPITAL.
CLEANING, REPAIRING, AND ALTERING AT MODERATE PRICES.
233 Fifth Ave., N. E. Cor. 27th St. Second Floor.
500 Fifth Ave., N. W. Cor. 42d St., Opposite Library.

Reduced from $7 to
$4.95 Grey Back, Patent & Dull.
I. MILLER
1 West 42d St.
1554 Broadway

Eugene
BUILDER OF HATS
32 WEST 32D ST.
EARLY FALL MODELS at $5, $8-$10

"Food for the Gods!"
SALTO-NUTS, $1.25 Lb.
ITALIAN CHOCOLATES, 80c.
Hatch
He pays the Parcels Post. Write for free Hatch-Booklet "T."
2 B'WAY STORES:
30th St. & 45th St.

Franklin Simon & Co.
FIFTH AVENUE
37th and 38th Sts., New York
Everything in Wearing Apparel
For Women, Misses, Girls, Men, Young Men, Boys, Children and Infants
AT POPULAR PRICES

AYVAD'S WATER-WINGS
Learn to Swim by One Trial For Sale Everywhere
Plain, 25c. Fancy, 35c.
AYVAD MAN'F'G CO., Hoboken, N. J.